

SITE PLAN
SCALE: 1" = 16'-0"

REFERENCE

- 1. PROPOSED WORK SHOWN THUS
- 2. EXISTING " " " "
- 3. EXISTING ROAD " " " "
- 4. BOUNDARY LINE " " " "

13/2888/394 A/B/89
 Building Permit No.
APPROVED
 Subject to the conditions in
 this office letter
 No. B/3230/89 Dt. 8-8/89
 S. H. 8/85
 FOR MEMBER SECRETARY
 MADRAS METROPOLITAN
 DEVELOPMENT AUTHORITY
 2/8/89 o/c

STATEMENT OF AREAS			
SL. No.	DESCRIPTION	M ²	SFT
EXISTING BUILDINGS:			
1.	OFFICE, STORE & MEETING HALL	G.F. 109.79	1181.88
		P.F. 61.98	667.19
2.	PASTORS RESIDENCE	G.F. 122.65	1320.17
		P.F. 32.05	345.00
3.	OFFICE BUILDING	G.F. 232.66	2716.37
		P.F. 126.10	1360.82

MMDA T.P./D.P. No. 13/2888/394 A/B/89

C.No. B/3230/89 Dt. 8/8/89

Asst. Secretary

PART I ? 5/4/89

PART II

A.P. D.P. 1/2

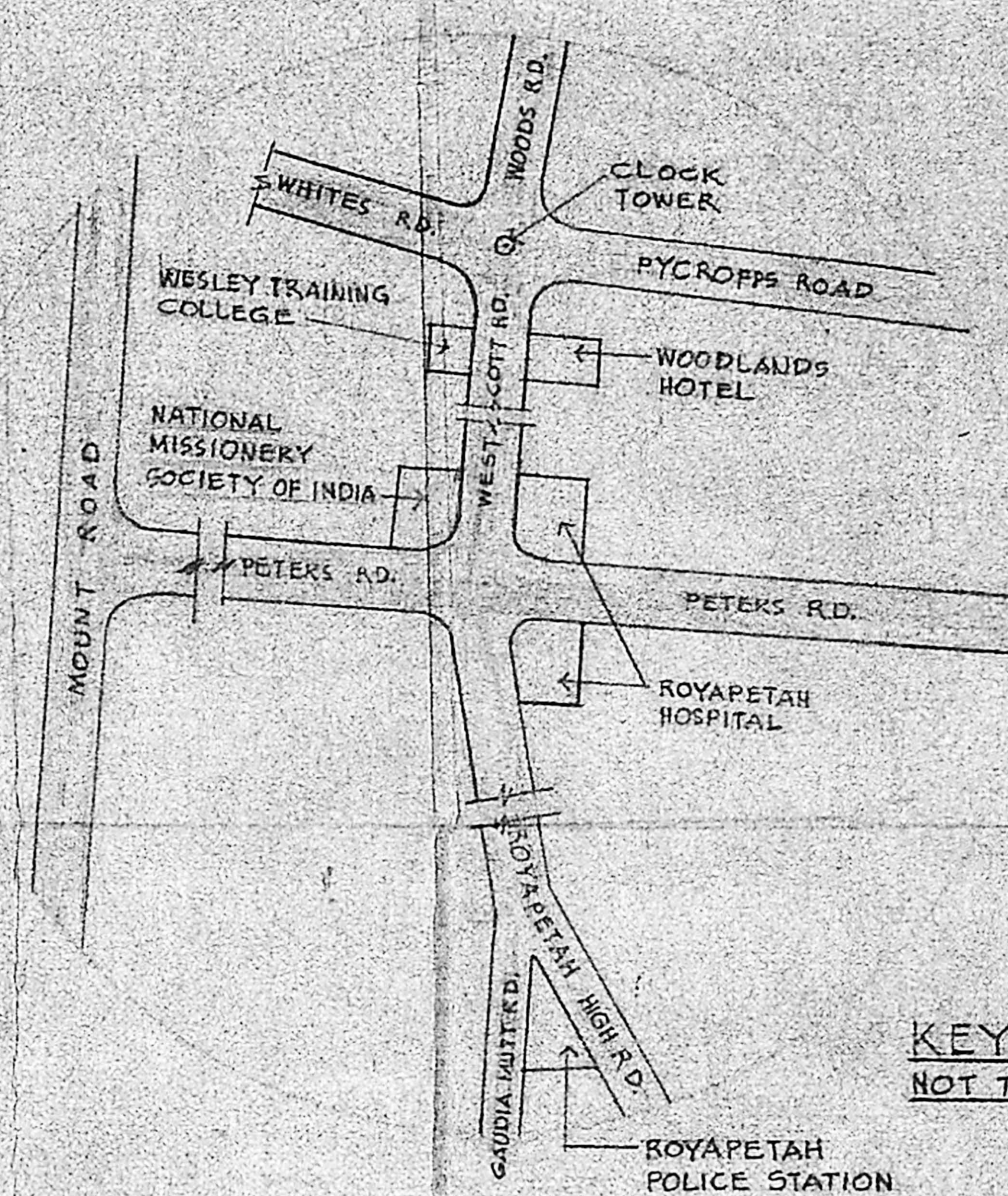

KEY PLAN
NOT TO SCALE

PREVIOUS SANCTIONED P.P.A. No. 75/84
DATED 11-10-84.

JOB No. 882	SCALE: AS SHOWN.
DRG. No. 25	DRAWN: VDI
DATE: 10-10-88	CHECKED:

CHANGE OF ROOF TO EXISTING OFFICE BUILDING
FOR THE NATIONAL MISSIONARY SOCIETY OF INDIA
AT PETERS ROAD, ROYAPETTAH, MADRAS-14

SITE PLAN AND KEY PLAN

KINGSWAY CONSULTING ENGINEERS,
20-21 CASA, MAJOR ROAD, EGMORE, MADRAS-8.

(SIGNATURE OF APPLICANT)

I. S. RAJASINGH
 B.E., M. I. STRUCTURE,
 C.E., M.I.E., M.A.G.S., M.A.M.A., LICENSED SURVEYOR
 REG. No. GA/87/7856 CLASS 2, NO 27.

SCHEDULE OF JOINERY

TYPE	SIZE	DESCRIPTION
D	3'-9" x 8'-0"	PANELLED DOOR WITH FAN LIGHT.
D1	3'-9" x 6'-6"	PANELLED DOOR WITH FAN LIGHT.
D2	3'-0" x 6'-6"	PANELLED DOOR WITH FAN LIGHT.
D3	2'-9" x 6'-0"	PANELLED DOOR WITH WINDOW & FAN LIGHT.
DW	6'-9" x 8'-0"	PANELLED DOOR WITH WINDOW & FAN LIGHT.
W	3'-0" x 4'-0"	PANELLED WINDOW.
W1	3'-0" x 5'-6"	PANELLED WINDOW WITH FAN LIGHT.
W2	3'-9" x 4'-0"	PANELLED WINDOW.
V	3'-0" x 1'-6"	XPM VENTILATOR.
V1	2'-0" x 1'-6"	GLAZED VENTILATOR.
CP	3'-10" x 6'-6"	CEILING PANEL.

SPECIFICATION

NO. B/3230/89 D. 8/8/89
 SUPERSTRUCTURE: BRICK MASONRY IN G.M. 1:1:6 AND PLASTERED
 ROOF: R.C.C. SLAB AND BEAM (1:2:4)
 WEATHERING COURSE OF FLAT TILES SET IN
 Subject to the conditions in this office letter
 (1:2:2) LAID TO SLOPE

FOR MEMBER SECRETARY
 MADRAS METROPOLITAN
 DEVELOPMENT AUTHORITY

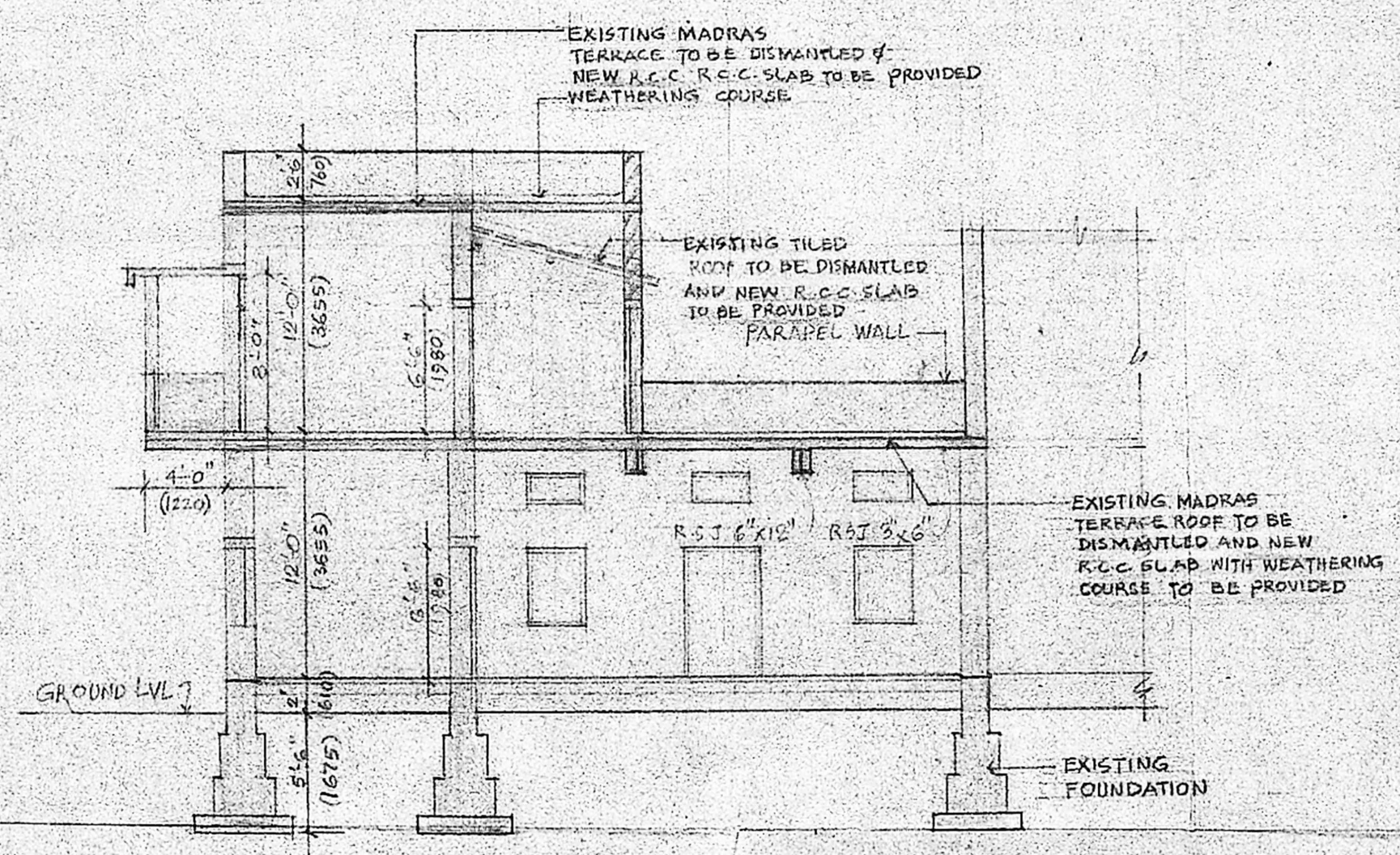
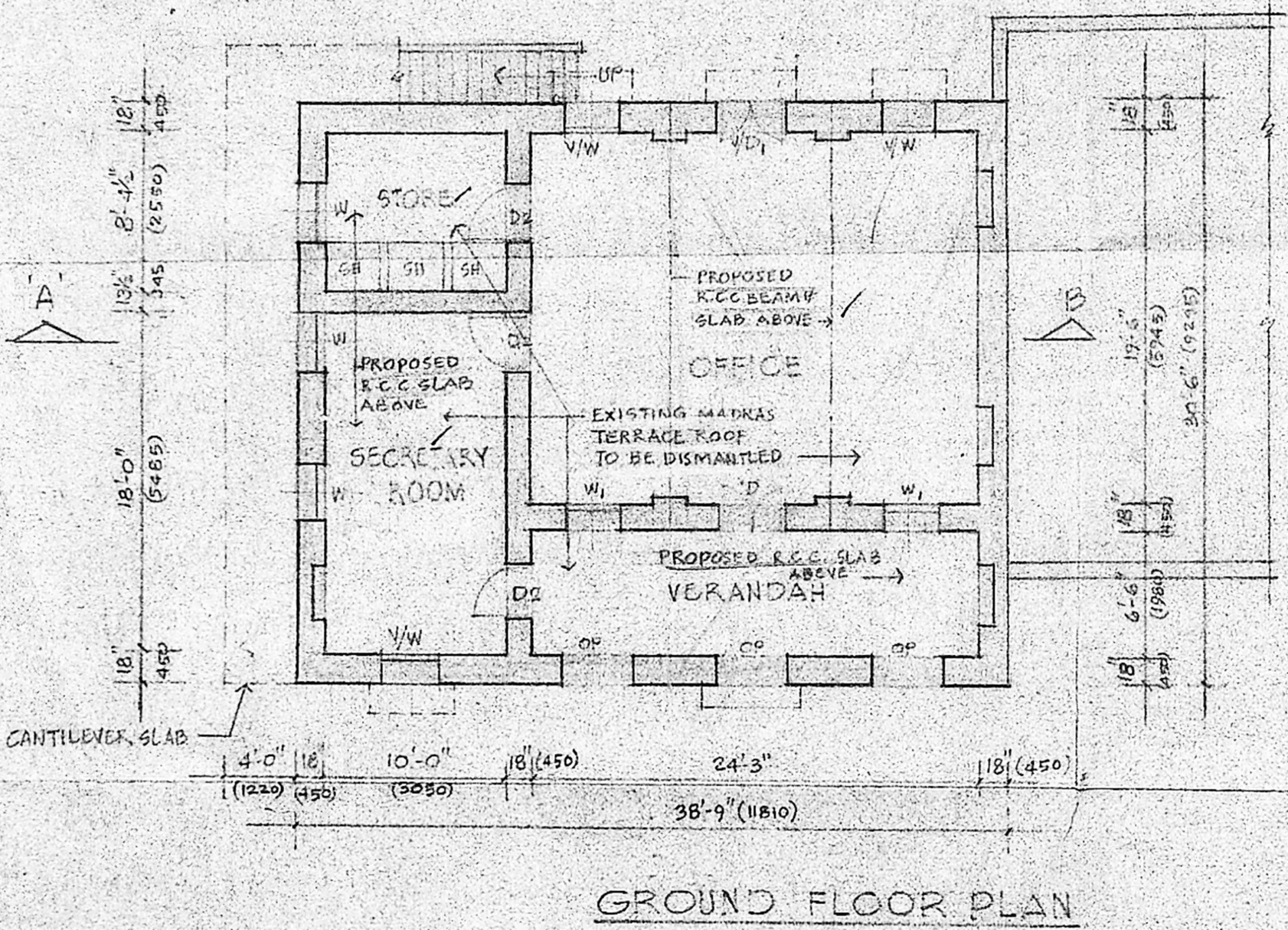
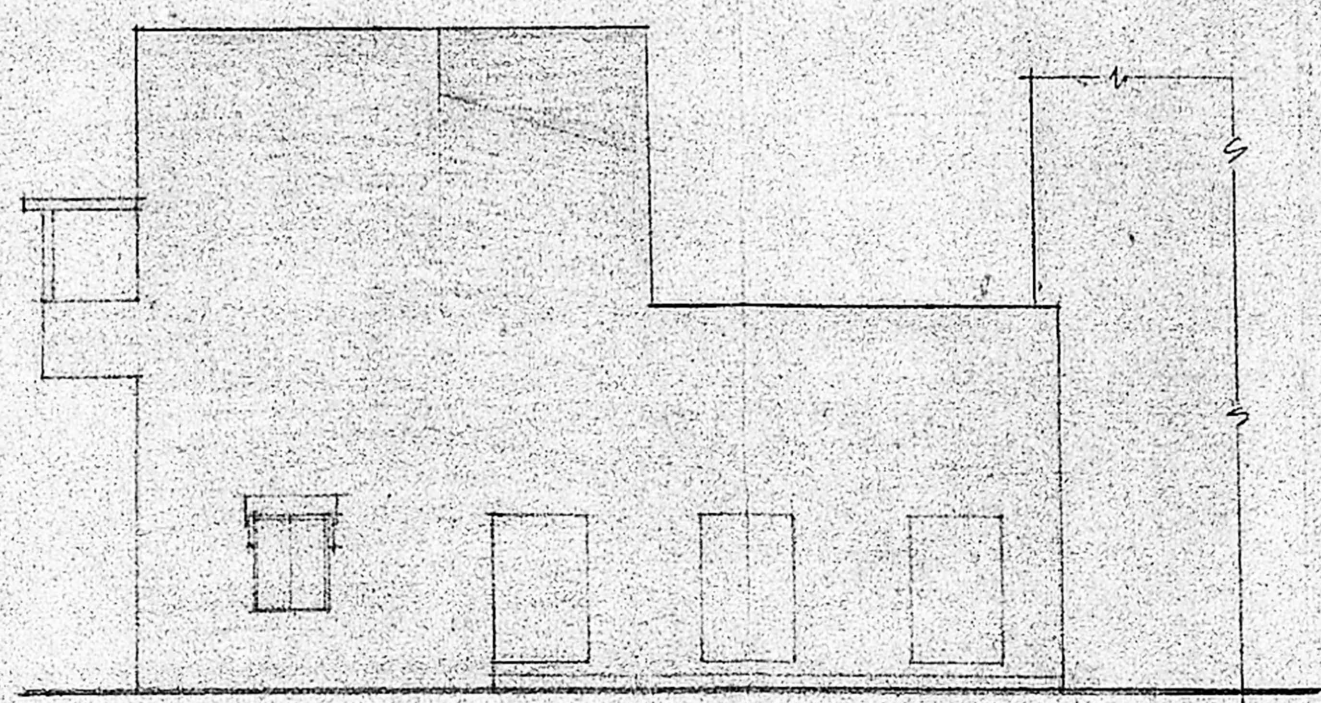
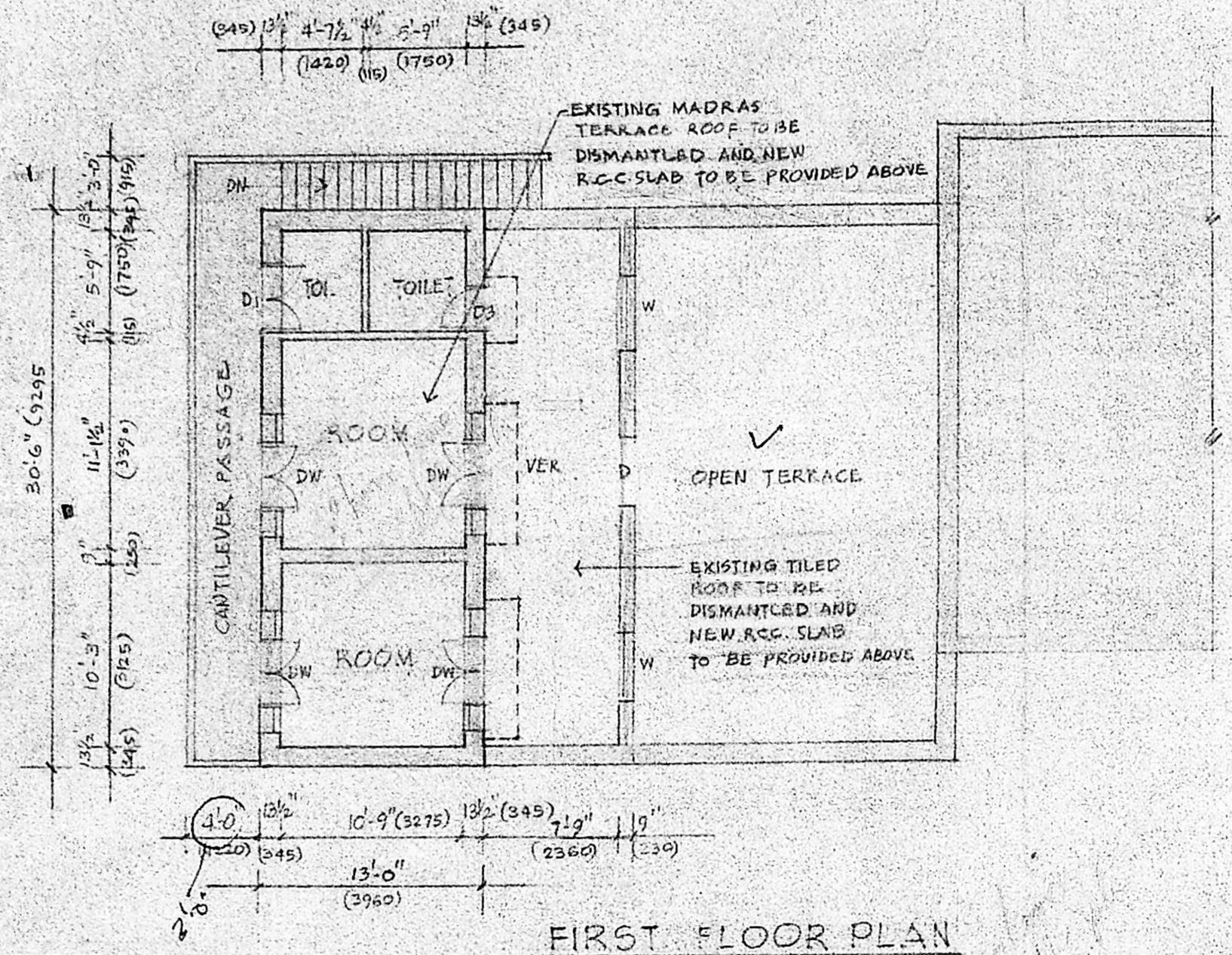

- REFERENCE:
1. PROPOSED WORK SHOWN THUS [Symbol]
 2. EXISTING " " [Symbol]
 3. DEMOLITION/DISMANTLING " " [Symbol]

PREVIOUS SANCTIONED P.P.A. No. 75/84
 DATED 11-10-84.

JOB No 882 SCALE: 1"=8'-0" (1:100)
 DRG No 23 DRAWN: VDI
 DATE: 3-2-88 CHECKED:

CHANGE OF ROOF TO EXISTING BLDG-NATIONAL MISSIONARY SOCIETY OF INDIA AT PETERS ROAD, ROYAPETTAH-MADRAS-14

GROUND AND FIRST FLOOR PLAN, ELE., AND SECTION
 KINGSWAY CONSULTING ENGINEERS,
 20-21 CASA MAJOR ROAD, EGMORE, MADRAS-8

(SIGNATURE OF APPLICANT)

J. RATASINGH
 BE, M.I.STRUCT.E., LICENSED SURVEYOR
 CE, M.I.E., M.A.S.C.E., M.A.M.A., CLASS I No. 27
 REGD No. CA/82/1936